

ELEVATION

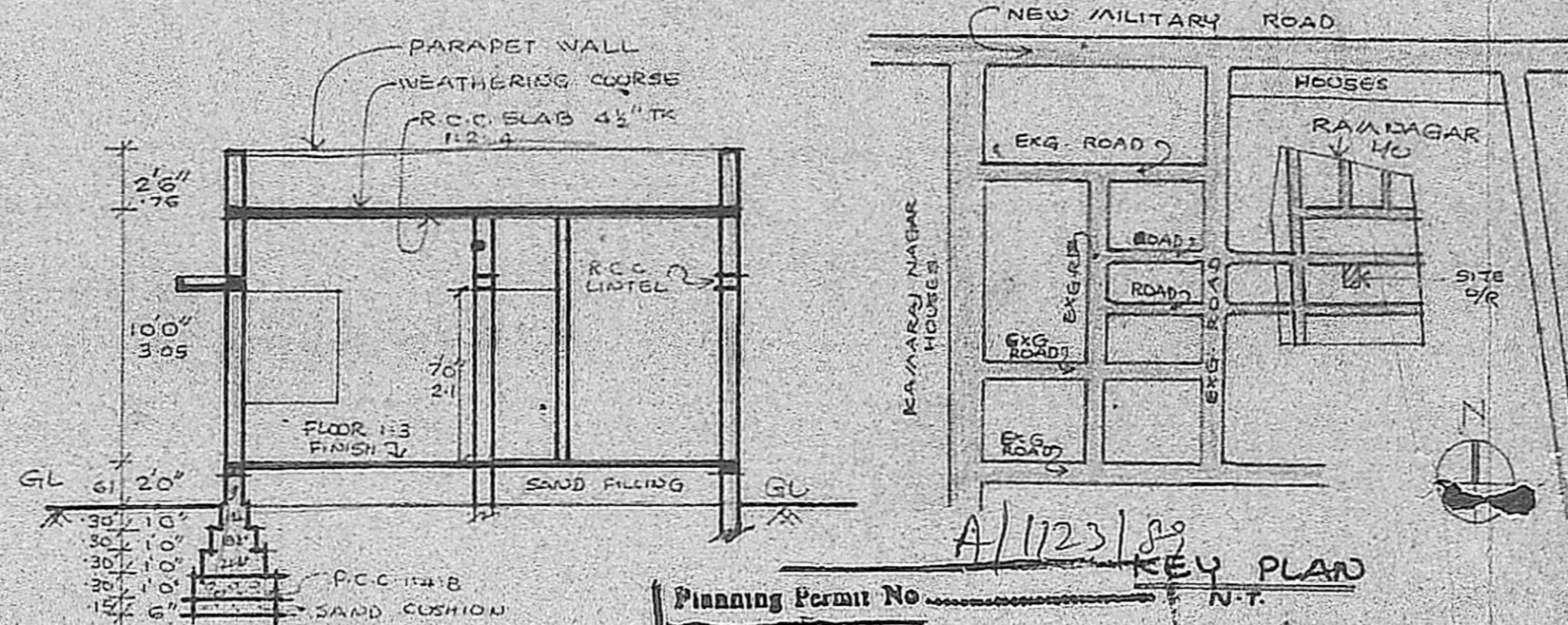

SECTION XX

KEY PLAN

Planning Permit No. A/1123/88  
**APPROVED**  
 Subject to the conditions in this office letter.  
 No. A/11836/88 9/11/88  
 FOR MEMBER SECRETARY  
 MADRAS METROPOLITAN  
 DEVELOPMENT AUTHORITY

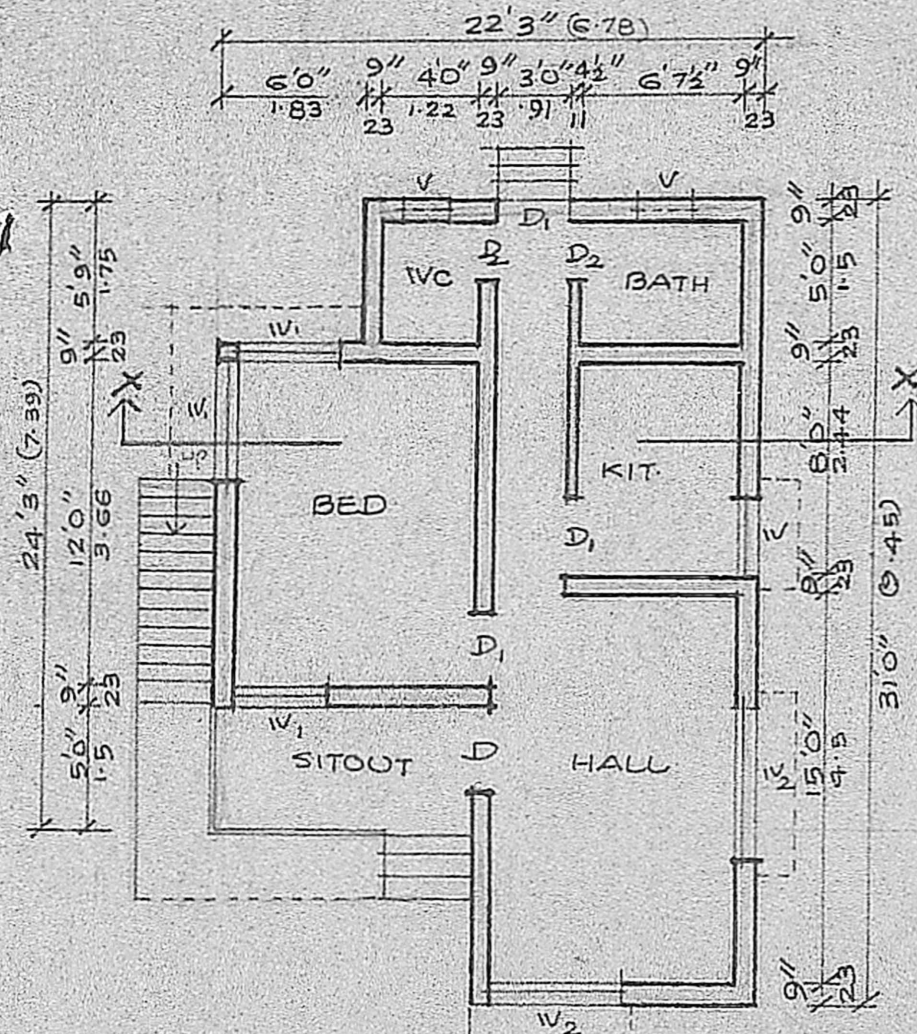

PLAN

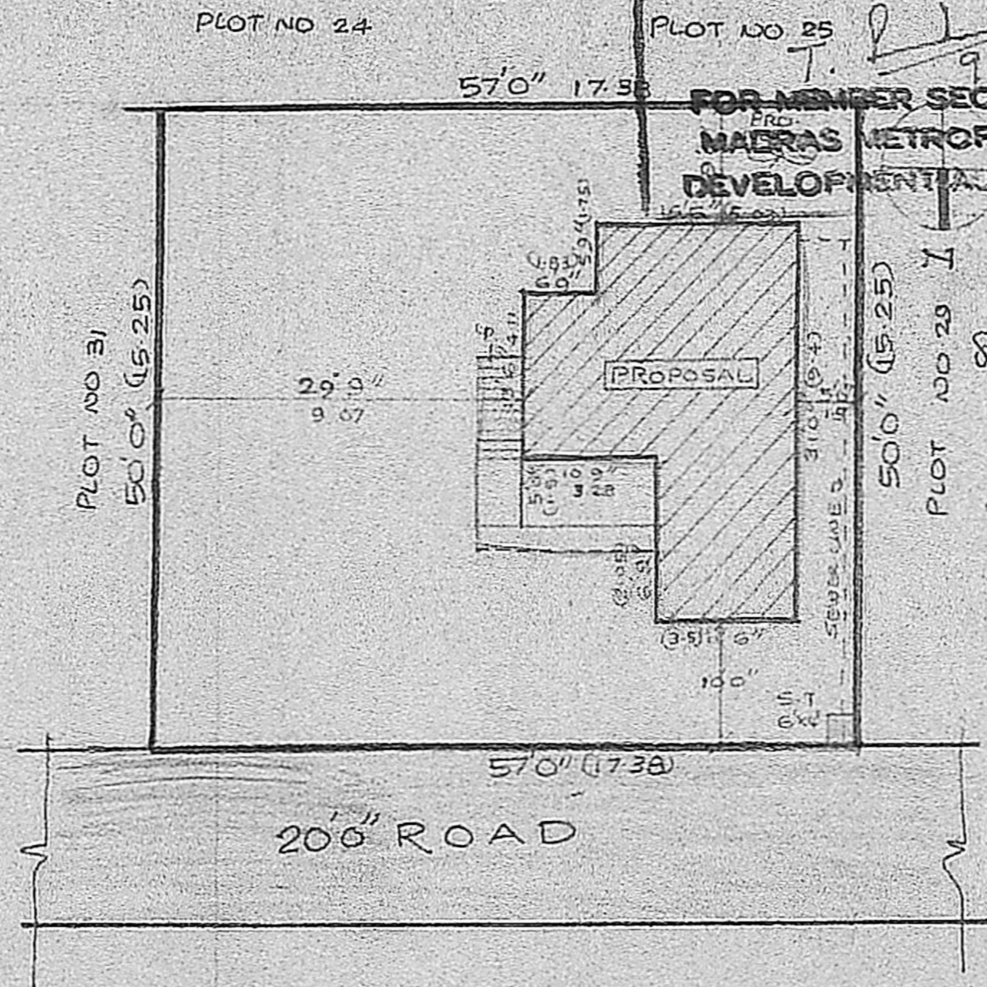

SITE PLAN

1" = 16'

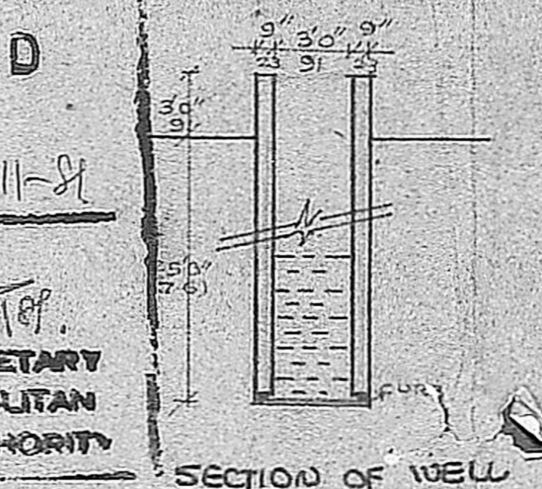

SECTION OF WELL

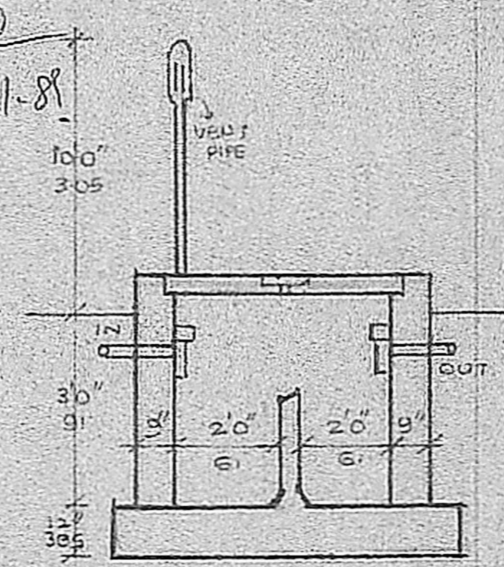

PLAN & SECTION OF SEPTIC TANK

SCHEDULE OF JOINERY:

D	DOOR	3'6" x 6'6"
D <sub>1</sub>	DOOR	3'0" x 6'6"
D <sub>2</sub>	DOOR	2'6" x 6'6"
W	WINDOW	2'6" x 4'6"
W <sub>1</sub>	WINDOW	3'6" x 4'6"
W <sub>2</sub>	WINDOW	6'0" x 4'6"
V	VENTILATOR	2'0" x 1'0"

REFERENCE:

PROPOSAL	ROAD	SITE BOUNDARY	AREA
			PLOT : 2850 sq. FT. 256.5 m <sup>2</sup>
			BUILDING : 588 sq. FT. 52.47 m <sup>2</sup>

SCALE :

8 FEET TO AN INCH.  
 PLAN SHOWING THE PROPOSED CONSTRUCTION OF RESIDENTIAL BUILDING IN PLOT NO 30 OF RAM NAGAR, S.NO 716/11A OF PARUTHIPATTU VILLAGE SRIPERUMBUDUR TALUK CHENGLEPUT DISTRICT.

*S. S. Srinivasan*  
 OWNER  
*Balakrishna Murthy*  
 LICENSED SURVEYOR  
 AVADI & AMBATTUR TOWNSHIPS  
 30, N.M. ROAD, (OPP. TO I.O.B.)  
 AVADI, MADRAS 54.

V. VENKATESAN, B.E., M.Sc., M.I.E.  
 CIVIL ENGINEER.  
 LICENSED SURVEYOR.  
 AVADI TOWNSHIP.  
 Office: 3, Paper Mills Road, First Floor,  
 NEAR PERAMBUR CHURCH - 600 011  
 LICENSED SURVEYOR.